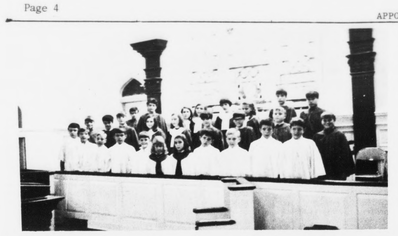

Junior Choir To Lead Service At Liberty Sunday

The Junior Choir of Liberty Baptist Church, under the direction of Charles Barker, Minister of Music, will be in charge of the music program at the 11 a.m. service on Sunday, August 30th.

Pictured above are members of the Junior Choir. They are, front row, from left to right: Mark West, Andy Wingfield, Donald Scruggs, Ed Bower, "Mitch" Mitchell, Rhonda Doss, Carol Beaty, Jerry Mitchell, Dwayne Scruggs, Steve Mitchell and James Rogers; second row from left to right: Phillip Jamerson, Bruce Gallier, Tommy Wingfield, Nancy Lewis, Kay Chernault, Don Harvey, Mark Marshall, Michael Jarrells and Kenneth Carter; and on the third row from left to right are: Warren Coleman, David Marshall, Annette Conner, Susan Porton, Rhonda Mitchell, Kathryn Mitchell, Ricky Wingfield and Ed Jamerson.

CANAAN BAPTIST

Thy word is a lamp to my feet and a light to my path. Psalams 119:105.

Sunday School Vacation is over at Cannan for this year. You are invited to come on to Sunday School at 10 a.m. Sunday morning.

Sunday afternoon at 3 p.m. The Canaan Senior Choir, pastor Elliott, and church are in charge of the installing service of the Rev. John D. Scruggs, at the Rising Sun Baptist Church in Amherst County. The public is invited to attend.

The Canaan Baptist Church extends their deepest sympathy to the family of the late Mr. Ed Johnson. In times like these we recommend you no greater man than our Heavenly Father, who is able to sustain us in times like these.

PAMPLIN UNITED METHODIST CHARGE

1st SUNDAY–
Centenary – 9:45
Pamplin – 11 a.m.
2nd SUNDAY
Piney Ridge – 9:45 a.m.
Evergreen – 11 a.m.
3rd SUNDAY
Pamplin – 9:45 a.m.
Centenary – 11 a.m.
4th SUNDAY
Evergreen – 9:45 a.m.
Piney Ridge – 11 a.m.
Rev. John L. Hoke, Pastor

ST. LUKE'S

Rev. and Mrs. A. D. Nance, of Baltimore, Md., were recent house guests in the home of their uncle and aunt, Mr. Charles H. and L. M. Canada. On Sunday, Mr. and Mrs. Canada gave a surprise dinner honoring Mrs. Nance's birthday which was the 16th of August and Mrs. Catherine Tweedy whose birthday was the 17th of August. They are sisters. Those present were Mr. and Mrs. James Tweedy, Mr. and Mrs. William Scott and children, Mr. and Mrs. Pernell Banks and two daughters, a niece, Elizabeth, her husband and children, from Baltimore, Md.

Rev. Nance and Mr. Canada spent a lot of time fishing and had good luck.

Rev. and Mrs. A. D. Nance, Mr. and Mrs. C. were dinner guests of Mrs. Nance's and Mrs. Pernell's 19th in Baltimore.

Mr. Sterling recent called in uncle and aunt, Charles H. Canada, Philadelphia, Pa.

Mrs. Canada duties in Appomattox tending one day stone associate care of the home.

Rev. James on the sick list.

Church Services

MEMORIAL METHODIST

Virginia Avenue & Court St.
Rev. Alfred Eastman
Church School - 9:45 a.m.
C.S.Supt. - Ben Wheeler
Worship - 11 a.m.
Methodist Youth Fellowship – 6:15 p.m.
Worship - 7:30 p.m.
TUESDAY –
Sanctuary Choir – 7:30 p.m.

PROVIDENCE BAPTIST

Red House, Va.
Sunday School – 10 a.m.
Preaching – 11 a.m.–2nd Sunday
Preaching –7:30 p.m.–4th Sunday

REEDY SPRING BAPTIST

Sunday School – 10 a.m.
Preaching –11 a.m. 1st Sunday
Preaching –7:30 p.m.–3rd Sunday

NEW HOPE BAPTIST

Appomattox, Va.
ORDER OF SERVICES
Rev. Joseph R. Stanley, Pastor
SUNDAY
10 a.m. Church School, all age grouping
11 a.m. Morning Worship
7 p.m. Study Groups and Organizational Meetings
8 p.m. Evening Worship
WEDNESDAY
7:30 p.m. – Mid Week Service of Prayer
8 p.m. – Adult Choir Rehersal

LIBERTY BAPTIST

Dr. Thomas D. Lea, Pastor
Appomattox, Virginia
ORDER OF SERVICES –
SUNDAY –
Sunday School - 9:45 a.m.
Morning Worship - 11 a.m.
Training Union - 6:30 p.m.
Evening Worship - 7:30 p.m.
WEDNESDAY –
Prayer Meeting - 7:30 p.m.

BIBLE BAPTIST CHURCH

Sunday School - 10 a.m.
Morning Worship - 11 a.m.
Youth Meeting - 6:45 p.m.
Choir Practice - 7 p.m.
Evening Service - 7:30 p.m.
WEDNESDAY –
Prayer Meeting - 7:30 p.m.

RED OAK BAPTIST

Rev. G. Edward Hughes, Pastor
Sunday School - 9:45 a.m.
Robert Lucado, Supt.
Training Union - 6:30 p.m.
Bill Williamson, Director
September 2 - Prayer Meeting 7:30 p.m.

ST. ANN'S EPISCOPAL

Oakleigh Avenue
Rev. William M. Latta, Vicar
Fourteenth Sunday after Trinity
9:30 Morning Prayer and Sermon by Vicar.

ADVENTIST CHURCH

Rufus B. McDannel, Pastor
Sabbath School Lesson No. 8
for August 22, 1970
Subject: Christ: Servant of Man's Necessity.

Key Text: I am the living Bread which came down from heaven: if any man eat of this bread, he shall live forever, and the bread that I will give is My flesh, which I will give for the life of the world. John 6:51

Though He was Lord of all, Jesus presented Himself to the people of His day as God's Servant sent to Minister to man's many needs. He that is greatest among you shall be your servant. Jesus told the Pharisees. Matt. 23:11, Whosoever will be chief among you, let him be your servant, He counseled His disciples, Matt. 20:27. This lesson highlights some of the ways in which the Saviour gave Himself to meet man's need. The ultimate test of Christ's mission to earth is the degree to which we serve our fellowmen.

Lesson Outline–1. The Bread of Life, John 6:48-51. 2. Sins Forgiven Mark 2:5-11. 3. Miracles attest Jesus Messiahship John 20:30-31. 4. The Living Christ. John 10:17-18. 5. Many Reject Jesus John 6:51-66. 6. There is no alternative, John 6:67-69.

Like the twelve disciples we shall do well to face up to this question. To whom shall we go today? Is there anything else worth living for? As I see it in this lesson Jesus is our Saviour – No one can take His place.

Sabbath School - 9:45 a.m.
Worship Service - 11 a.m.

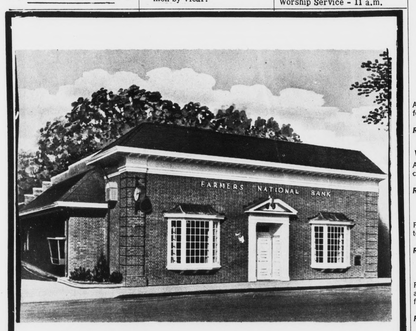

EVERY BANKING SERVICE YOU NEED!

- Savings Accounts
- Checking Accounts
- Safety Deposit
- Banking by Mail
- Travelers Checks
- Money Orders
- Automobile Loans
- Mortgage Loans
- Personal Loans

SEE US TODAY FOR A ...
NO SERVICE CHARGE CHECKING ACCOUNT...
NO MINIMUM BALANCE REQUIRED... THIS APPLIES TO ALL CHECKING ACCOUNTS.

Farmers National Bank
YOUR HOME-OWNED AND OPERATED BANK
APPOMATTOX, VA.
Member Federal Deposit Insurance Corporation
Member Federal Reserve System

Back-to-school supplies really add up

They add up to less at Revco.

Buy them at Revco's low, everyday discount prices.

SLAYMAKER COMBINATION LOCK
A precision-made, rustproof padlock. Perfect for school lockers. Compare at 98¢
Revco's low, everyday discount price 59¢

WEBSTER'S NEW WORLD DICTIONARY
An up-to-date dictionary, in a compact hard cover edition. Compare at $1.95
Revco's low, everyday discount price $1.19

APSCO PENCIL SHARPENER
For home and office. Easy to mount. Guaranteed for one full year. Compare at $1.59
Revco's low, everyday discount price 99¢

ELMER'S GLUE ALL
For use with paper, cloth, wood, styrofoam and most other porous materials. No harmful fumes. 1¼ oz. size. Compare at 29¢
Revco's low, everyday discount price 21¢

OUTER SPACE RING BINDER WITH 10 BACK-TO-SCHOOL ITEMS
Includes binder, paper, subject index, zip-tite pocket, 2-#2 pencils, 1 colored pencil, 6-inch ruler, eraser and pencil sharpener. Compare at $2.94
Revco's low, everyday discount price $1.89

3 BIC PENS
Special school assortment includes one fine point pen and two regular point pens. Comparable value 87¢
Revco's low, everyday discount price 37¢

12 LEAD PENCILS
One dozen top quality, eraser tipped pencils with popular #2 leads. Compare at 59¢
Revco's low, everyday discount price 37¢

3-RING PLASTIC BINDER
Sturdy binder in wipe-clean vinyl. High-capacity 1½-inch diameter rings. Compare at $1.29
Revco's low, everyday discount price 88¢

DRI MARK STAPLER
This handy stapler also opens for tacking. Comes with 1,000 staples. Compare at 98¢
Revco's low, everyday discount price 59¢

12 FINE LINE MARKING PENS
Each of the 12 pens writes in a different color, in non-toxic washable ink. Packaged in reusable plastic pouch. Compare at $2.00
Revco's low, everyday discount price 88¢

CLIP BOARD
Durable hardboard. Nickel plated clip. Fine American-made quality. Compare at 79¢
Revco's low, everyday discount price 44¢

LEPAGE'S CELLO TAPE
This handy transparent tape has a thousand uses. Comes in clear plastic dispenser, 1500" x ½" roll. Compare at 44¢
Revco's low, everyday discount price 31¢

#16 CRAYOLA'S
An assortment of sixteen different brilliant colors. Non-toxic, for safe use by children. Compare at 29¢
Revco's low, everyday discount price 22¢

THERMOS CHILD'S LUNCH KIT
Sturdy metal kits with ½-pint Thermos bottle. Choose from a number of colorful character designs.
Revco's low, everyday discount price $1.99

PAPER MATE POWERPOINT PEN
Power for ink flow is supplied by pressure on the point. You can write at any angle, since ink flow doesn't depend on gravity. Compare at $1.95
Revco's low, everyday discount price $1.47

NYLON BRISTLE HAIR STI
Slim-line design with easy-grip of attractive colors.
Revco's low, everyday discount

PARKER JOTTER BA
Features a textured ball point supply that lasts up to refilling.
Revco's low, everyday discount

ILLUMINATED MAKE UP
Complete with carrying case, flat mirrors, UL Approved.
Revco's low, everyday discount

PAPER MATE FLAI
This handy marking pen write anything, with light or heavy

Revco's low, everyday discount

WESTCLOX ELECTRIC BA
A smart-looking miniature bat easy-to-read dial and snappy

Revco's low, everyday discount

master charge THE INTERBANK CARD
Your BANKAMERICARD welcome here

Every Day Is Savings Day and That's For Sure, at REVCO!

REVCO DRUG CENTERS
2 Main Street, Appomattox, Virgini
STORE HOURS: DAILY 8 TO 7 - SUNDAY 9 TO 12 and 4 T
AMERICA'S FASTEST GROWING DRUG CHAIN

ATHS

CE HARVEY
Nance Harvey, 74, r in Virginia Baptist He was a resident

Appomattox County, of Edward Glover Mrs. Ida Pennick was a deacon and Evergreen Baptist retired insurance member of South- Lodge 191 at

survived by his widow Jennings Harvey; Mrs. Phyllis H. of Pamplin; a sis- E. D. Barker of a brother, J. Mott Evergreen, and two

services were con- p.m. Monday from Church by Virgil Hudson and Burial followed Evergreen

were Jack Baker Paulette, Dan Har- Harvey, Jimmy Har- Richard Hamil- Womack.

SCOTT SEARS
Scott, 53, of Route 1 at 3115 Sawmill Road, died August 22, 1970, he received at an auto accident.

survived by his parents, Scott Sears and Sears, and his Mrs. Winnie Scott R. Scott Sears are of Appomattox but Richmond.

services were con- day, August 25th, by Funeral Home, 11 a.m. with vices in West- rial Park.

ROCKS

August 24 – Another nice rain over the week end.

Mrs. Claudie Ranson had a fall in the home of her son, Harry Ranson last Monday. A speedy recovery is wished her.

Mr. Hunter Martin entered Virginia Baptist Hospital last Monday night.

Friends were sorry to hear of the death of Mrs. R. L. Burke and Mrs. Edd McPhillips. Sympathy is extended their loved ones.

Mrs. Claudie Ranson was moved to the home of her daughter, Mrs. C. M. Evans, of Appomattox on Tuesday.

Mr. and Mrs. Joe Almond took Harry Almond to Virginia Baptist Hospital Wednesday where he will have surgery on Thursday morning.

Mr. and Mrs. Jesse Anderson left Thursday for their home in Kansas City, Missouri.

Rev. W. H. Elder went to Va. Baptist Hospital Thursday morning to visit Harry Almond and H. F. Martin.

Thomas Ranson won a portable T. V. at Poe's Hdwe. 25th anniversary celebration last Saturday.

Fred Martin also won a perculator at Poe's Hdwe.

Nancy Ranson was among the cheer leaders of Appomattox County High School to attend the Golden Eagle Cheer Leaders Camp at Ferrum Jr. College, Ferrum, last week.

Mrs. Robert Roach and Mrs. Stanley Roach were visiting Mrs. Mildred Inge a while Thursday night.

Mr. and Mrs. Raymond Moore and family left Wednesday for their home in Syracuse, N. Y.

Hunter F. Martin returned home from the hospital Friday.

Lewis Dickerson went to Lynchburg Saturday for a check up.

Mrs. Dickerson and Christine accompanied him there.

Allen Franklin and Mrs. Jennie Almond went to see Harry Almond at Va. Baptist Hospital Friday night.

Joanne Elder spent the week end at Evergreen with Martha Grishaw.

Mr. and Mrs. Glenn McIntosh and girls spent the week end at Waynesboro with Mr. and Mrs. L. M. Williams and Steve.

A sad gloom was cast over our Community Saturday night when news came that our beloved friend, Z. V. Harvey had passed away at Va. Baptist Hospital. Sympathy is extended his loved ones.

Rev. W. H. Elder brought a fine sermon at Rocks Sunday morning. One joined the Church.

CHESTNUT GROVE

Recent visitors of Mr. and Mrs. Bob Bryan Wore, Mrs. Effie Robertson, Jonny Ott of Knoxville, Tenn., who spent a week and Mr. and Mrs. Herman Ott and family and Brenda Robertson all of Knoxville, Tenn. who spent the weekend. Other recent visitors were the Rev. and Mrs. Dott Bryan and Kyle of Gloucheste.

Mrs. Beulah Morris and Gladys Morris spent a few days last week with friends in Bethesda, Maryland.

Visiting in the home of Mr. and Mrs. W. T. Cook during the weekend were Mr. and Mrs. W. L Carter, Janice and Mike of Burkeville, Mr. and Mrs. Robert Metcalfe, Bobby and Mary Ann of Virginia Beach, Mr. and Mrs. Edward Cook Kenneth and Randy of Farmville Wayne Cook and Bruce Davidson of Lynchburg. Janice Carter remained for a few days.

Visitors of Mr. and Mrs. Don Morris during the weekend included Mr. and Mrs. Marvin Glover and family of Hixburg; Mrs. Bill Jones of Roanoke; Mrs. Lewis Morgan, of Andersonville, T. C. Beasley of Drakes Branch.

Mr. and Mrs. R. L. Harris attended home coming at Bethel Church in Charlotte, Co. Sunday. Mrs. J.W. Jennings returned with them for a visit.

Sunday visitors of Mr. and Mrs. Raymond G. Barr were Mr. and Mrs. Charles Duty, Jr. of Powhatan; Mr. and Mrs. Ray Duty, Karla Lea and Ray, Jr. of Andersonville; Mrs. Jessie B. Johnson of Richmond; Joe Barr and Jeannie Rogers of Farmville. The occasion was the celebration of Mr. Barrs 77 th birthday.

Sunday dinner guest of Mr. and Mrs. Joe Harris was Bobby Johnson from the University of Richmond.

Weekend visitors of Mr. and Mrs. C. W. Morris were Mr. and Mrs. Sonny O'Brien of Spout Spring.

Mr. and Mrs. Garland Jennings and Joanne of Richmond, Donald Webb of Appomattox visited Johnnie Beasley in the Southside Community Hospital Saturday and were supper guest in the home of Mr. and Mrs. Kemper Beasley.

Mr. and Mrs. Bill Senger visited Mr. and Mrs. Paul Lunsford at Crewe Saturday and Mr. and Mrs. Paul Hickman of Farmville Sunday.

Sunday dinner guest in the Edward Senger home were Mrs. Anna Flippen and Mrs. Lipscomb, both of Richmond. Supper guest were Mr. and Mrs. Clyde Senger and family of Crewe.

Sunday visitors of Mrs. Katherine Carson at Spout Spring were Mr. and Mrs. K. M. Beasley, Jr. and Katherine Ellen.

Mrs. Ruth Beasley spent the weekend with Mr. and Mrs. Sam Baldwin at Rustburg.

Mr. and Mrs. Roger Morris and family were Sunday visitors of Mr. and Mrs. Rice Seay at Andersonville.

Mr. and Mrs. Dick Martin of Richmond spent Wednesday with Mrs. Ruth Beasley.

Wayne Cook and Bruce Davidson spent Friday night and Saturday with Mr. and Mrs. William L. Carter of Burkeville.

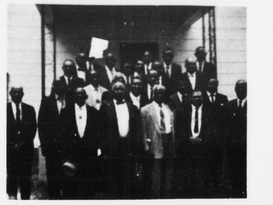

Association Meeting Held At Hat Creek

The Cornerstone Baptist Association held its 91st session Wednesday and Thursday, Aug. 12 and 13 at the Hat Creek Baptist Church of Campbell County, Va. Thirty-two churches sent special donations to the association. The moderator, Rev. E. B. Harris reported one of the finest sessions in a number of years. Next annual session will be held with the Spring Hill Baptist Church of Phenix, Va.

FIGHT CANCER AMERICAN CANCER SOCIETY

DIAL GOOD NEWS
352-7900

PUBLIC AUCTION

The following furniture, some antiques, will be sold at Public Auction on -

SATURDAY, AUGUST 29, 1970
at 10:00 A. M.

LOCATION: The Old Robertson Home Next to the Post Office At Spout Spring, Va.

1-2 Pc. Living Room Suite, 5 end Tables, 3 Tier Whatnot Table, 2 -Tier Whatnot Table, 1- lot of Old Bottles, 1- Old Round Dining Table and 6 Chairs, 1 Chain Press, 1 Buffet, 1 Admiral Upright Deepfreeze, 1 Frigidaire Refrigerator, 1 Frigidaire Electric Stove, 2 Metal Kitchen Cabinets, 1 Electric Grill, one Tea Pot, Waffle Iron, one Lot of Tables, 5-Pc. Dinette Set, 2 Library Tables, 1 lot of Tupperware, 1 Metal Utility Cabinet, 1-3 Pc. Antique Bedroom Suite(spool Bed), 1 Antique Chest of Draws, 1 Typewriter, 3 Mirrors, 1 Lot of Picture Frames, 1 Old Victrola (good), 1 Clock, 1 Drop Leaf table, 1 lot of Toys 1 Stereo and Television Combination, 2 Bookcases, 1 lot of Books, 1 lot of old Chairs, 1 Chest of Drawers, Antique 1 Single Bed, 1-3 Pc. Bookcase Bedroom Suite (blond)., Glass Front Bookcase, 1 G.E. Clothes Dryer, 1-2 Wheel Trailer with hitch, 3 Step ladders, 3 Old Dresser, 1 Gun Rack, 2 Army Cots, 1 lot of Paint, 9-4 x 8 Sheets of Paneling, 1 Rug Runner, approx. 30', 1 Lot of Dishes, pots and pans, and

Many other items too numerous to mention.

Lunch will be available on the grounds.
Terms Cash.
Mr. and Mrs. Richard Cook, owners,
Make Plans to Attend This Valuable Sale.
For further information contact.

GEORGE' S AUCTION SERVICE
Percy W. George, Auctioneer, Phone 352-8488, Appomattox, Va.
Member of Virginia Auctioneers Association

Joseph Lewis Suggests School-Open Time Unlimited

By Joseph Lewis

As State Youth Coordinator of opportunities for the disadvantaged, I feel that trends in a number of areas must be changed, and changed drastically if the disadvantaged are to realize their potential and become an active part of this great Commonwealth.

Public school facilities, out of necessity, should be open evenings and nights around-the-year for citizens that are in need of additional training to enter the job market. Closing educational facilities at 3 p.m. is a waste of the tax payers money and limits the opportunities for needy persons to gain training that is so desperately lacking in many segments of the state.

In an effort to provide cultural, educational, recreational, and job opportunity for the disadvantaged, and in conjunction with the S-mte Joint Resolution Number 28, (The State Department of Education is directed to review ways of making more complete use of school facilities for community functions and activities. Such review shall include how the use of buildings, athletic areas, and buses can benefit communities more for recreation, civic, and cultural uses,) this office has initiated a statewide campaign to promote the Flint, Michigan Community School concept.

The purpose of this concept is to mobilize the human and institutional resources of a community in such a way that: senseless and costly duplication is avoided; peoples of all classes and creeds are given the necessary encouragement and opportunity to help themselves to a better life; local institutions – schools, government, business– become genuinely responsive to human needs and wants.

With this method the role of the school is expanded from that of a formal learning center for young operating 6 hours a day, 5 days a week, 39 weeks a year to a total community Opportunity Center for young and old operating virtually around-the-clock, around - the - year. Schools make excellent community centers.

The traditional school, operating six hours a day, five days a week for 39 weeks each year is a luxury this era cannot afford. Too many Americans are functionally illiterate. Too many Americans are lost in a void of leisure time. Wasted talent and unfulfilled potential are a blight in this most vibrant and productive of all nations.

WEBB-WHITAKER

We're ready for the new school year

Webb-Whitaker STORE HOURS:
Monday thru Thursday 9:00 a.m. to 5:00 p.m.
Friday 9:00 a.m. to 9:00 p.m.
Saturday 9 to 5

the new Fall fashions for Men are here!

Yes, They're here — at Webb-Whitaker! Sport Coats in bold plaids and Window panes, Colorful and fashioable. Sweaters in V-neck, Turtle Neck and Cardigan designed to the height of fashion. The sophisticated Suit look — solids, plaids and window panes. This falls array of shirts in solids, plaids and tatter salls. Lastest styles of Jackets and Rainwear.

For your Back-To-School wardrobe visit Webb-Whitaker — the paramount of men's and young men's fashions.

BANKAMERICARD welcome here — Charge Accounts Invited — PARK HOURS FREE WITH PARKING METER STAMP

Webb-Whitaker Co.
INCORPORATED
Outfitters to Gentlemen and Gentlemen's Sons
909 MAIN ST. LYNCHBURG, VIRGINIA 847-7181

Sirloin Steak Swift Premium $1.19 lb.

FRANKS LUTER'S - 1 LB. PKG. 63¢

BACON JAMESTOWN BRAND – lb. 75¢

Potatoes U. S. No. 1 10 LB. BAG 59¢

Carrots 1 LB. CELLO PKG.
SWEET POTATOES No. 1 LB.
Onions YELLOW-MEDIUM SIZE LB.
10¢

JUICE DRINKS PINEAPPLE-GRAPEFRUIT 3 46 OZ. CANS $1.00

Wesson Oil 24 OZ. BOTTLE 53¢

Lipton Tea Bags 48 COUNT 59¢

Pet Instant Non Fat Dry Milk 8 QT. BOX 89¢

CAT FOOD COZY KITTEN 15 OZ. CAN 10¢

Cake Mixes MARTHA WHITE– DEVIL'S FOOD, YELLOW & WHITE 3 BOXES
MARTHA WHITE– WHITE & FUDGE Frosting Mix 3 BOXES
89¢

Sandwich Bags PLASTIC – BOX OF 50 10¢
BEST DEAL IN TOWN!

PANCAKE MIX DUNCAN HINES 2 LB. BOX 39¢

DEL MONTE TOMATO CATSUP 26 OZ. BOTTLE 39¢

Nabisco Lemon Jumble Rings, Sugar Rings, Coconut Bars 3 Packages $1

Wilbun's Cash Store
Harrell Street Appomattox, Virginia